

PLAN SHOWING THE PRO. BLDG. FOR COMMERCIAL PURPOSES
 AT PLOT No 2, MELPATTI PONNAPPA MUDALI STREET MADRAS.
 THE INDUSTRIAL EMPLOYEES CO-OP-HOUSING SOCIETY
 (B & C. MILL) DN. SCALE = 1" = 8'0" (1:100)

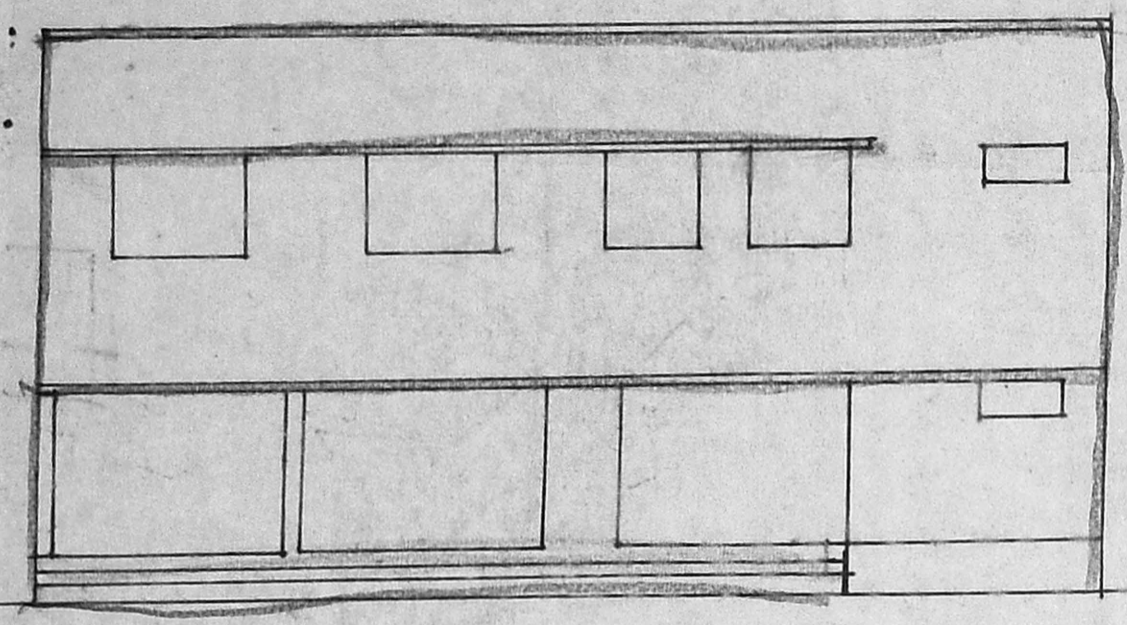

② R. Plan
 Sounding by
 RMP
 5/7/94
 A2/21912/93



ELEVATION

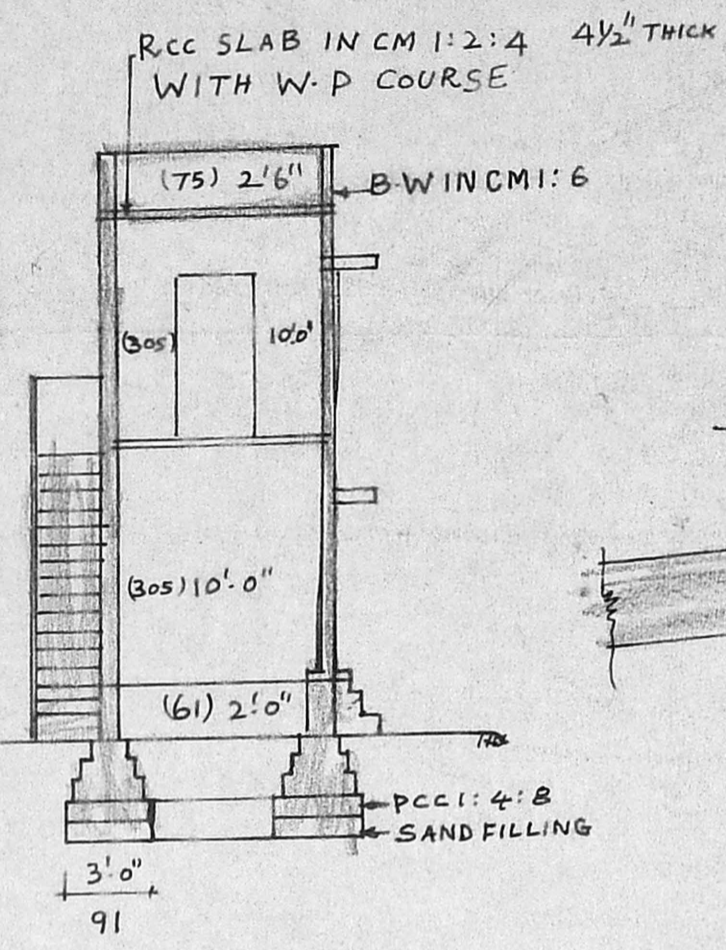

SECTION ON A-B

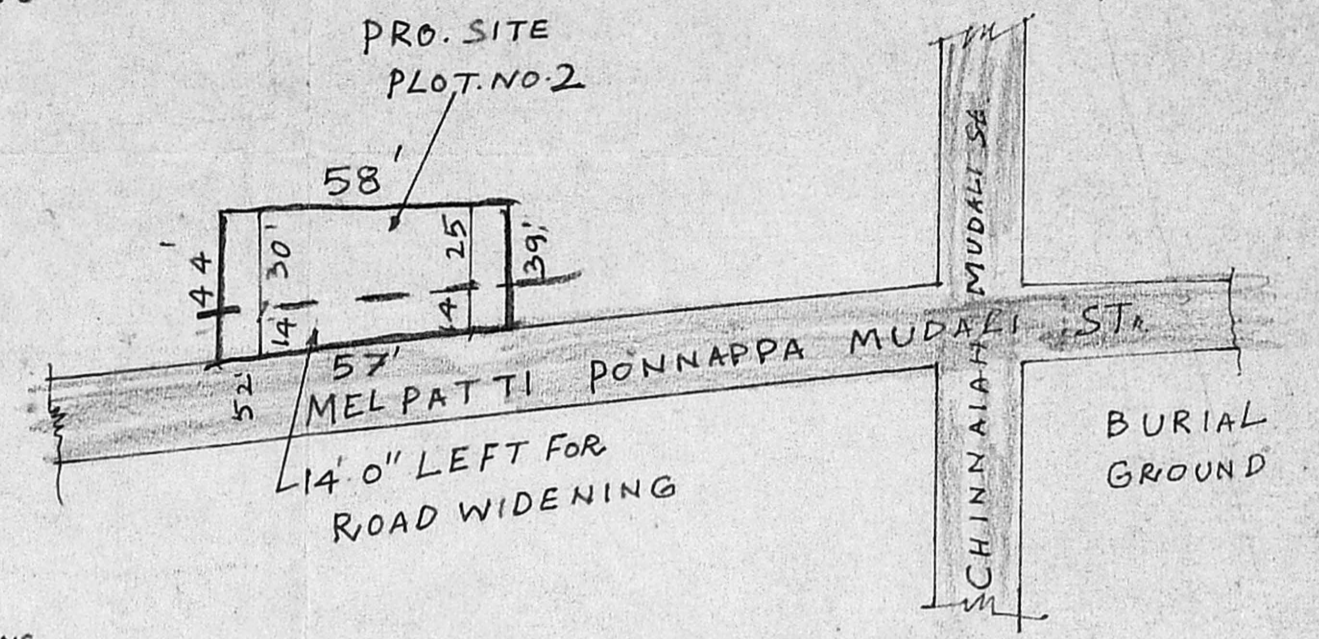

SITE PLAN
 (NOT TO SCALE)

COLOUR WORK
 PRO WORK [Symbol]
 PLOT BOUNDRY [Symbol]
 ROAD [Symbol]

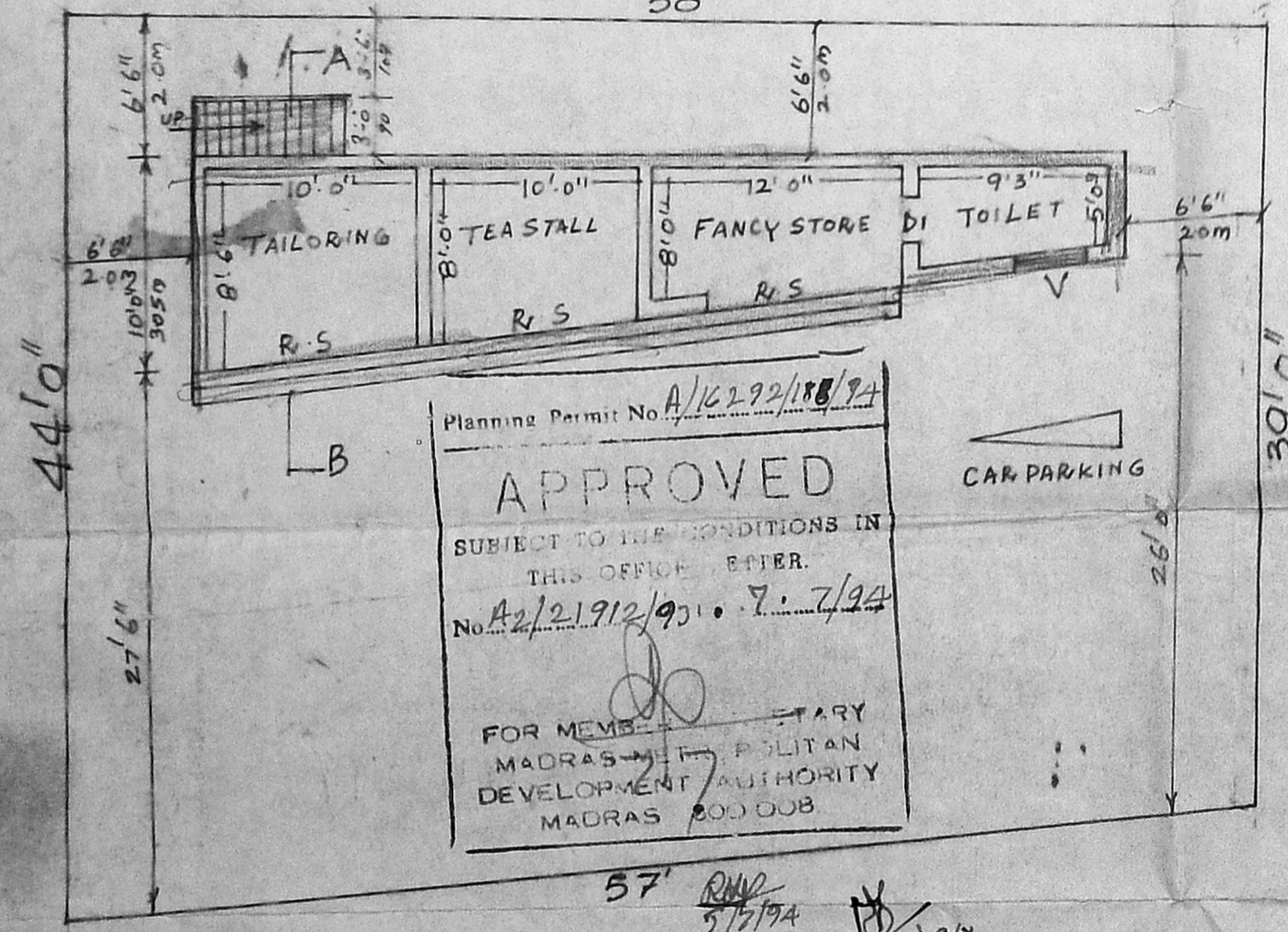
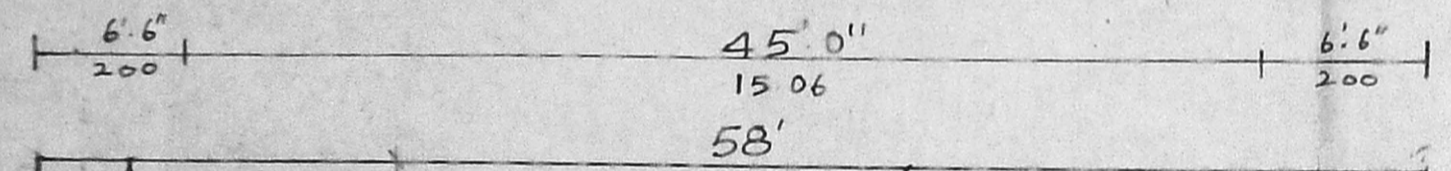

GROUND FLOOR

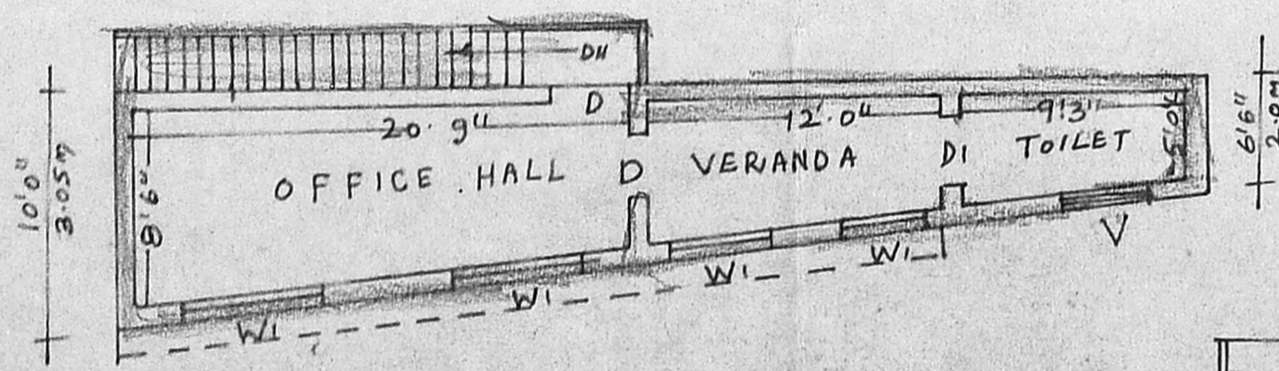
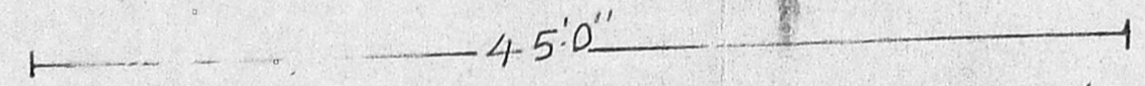

FIRST FLOOR

JOINERIES

D.	DOOR	3'0" x 7'0"	91 x 213
DI.	"	2'6" x 6'0"	75 x 182
R-S	SHUTTER	10'0" x 7'0"	305 x 213
W.	WINDOW	4'0" x 4'6"	121 x 137
WI	"	5'0" x 4'6"	152 x 137
V	VENTILATOR	4'0" x 2'0"	121 x 61

J. Parasram
 OWNER

Er. K. VENUGOPAL, Rtd. A.E.E.
 Civil & Sanitary Engineering Consultant
 Licensed Surveyor, Class-I No: 320
 Licensed Plumber, Class-I Metro Water
 Sewerage No. Water Supply No. ...
 3, Peddakandan Street, Nungambakam (Laka Area)
 backside of Corporation Office. Madras.
 MADRAS-600 034
 LICENSED SURVEYOR